

Granite State Carriage Association's

Branch Hill Farm Ride/Drive Outing – Sun. Oct. 20, 2019

9am or later registration

Open to current GSCA Members and guests— join GSCA or renew for 2019

via PayPal at— <https://www.granitestatecarriage.org/index.php>

or contact— treasurer@granitestatecarriage.org

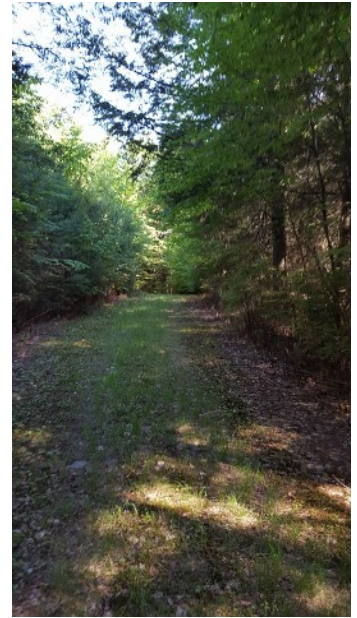
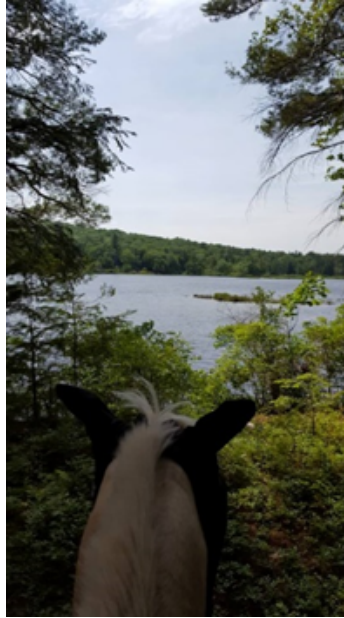

Host:

Cindy Schlener

cindy.schlener@charter.net

c# 978-302-4150

h# 978-928-9906

Please RSVP (preferably by Email) to Cindy a week prior to the Outing so that she has an idea of how many are coming to the ride/drive. **RSVP TO HOST IS NEEDED** — especially if you aren't in GSCA's Facebook Group— so you may be notified of any changes made to the Outing or date. Changes in an Outing will be posted to GSCA FACEBOOK GROUP at— <https://www.facebook.com/groups/GSCAdriving>

There is no charge for current GSCA members. Guests riding or driving a horse must complete a GSCA Membership (\$25 fee) per insurance requirements. Members, Non-riding guests, or guests in carriages must all complete a Liability form.

GSCA LIABILITY & MEMBERSHIP FORMS—

<https://www.granitestatecarriage.org/index.php/news-resources/library>

Beautiful dirt roads and cart paths of Branch Hill Farm (Milton Mills, NH) along the Salmon Falls River.

For drivers - there will be a 5 mile loop (**NOTE:** due to the width of the cart paths it is recommended that only single horse carts and carriages be driven at this event. A pair of minis should be ok.)

For riders - there is an 8 mile or 13 mile loop.

The 5 mile loop for drivers and riders is on fairly flat ground with only a couple of very slight hills. The 13 mile trail consists of the 5+ mile loop and another 8 miles across Applebee Road.

Please bring water for yourself and your horse(s). No facilities available.

Ride/Drive starts at 9 am. Please bring both the GSCA and the Branch Hill Farm Liability waivers because both must be present to ride/drive OR to be a passenger in a cart/carriage. Minors (under 18) must wear helmets.

Anyone handling, helping to hitch, or driving a horse must be a **GSCA member** (due to Club's Liability Insurance requirements.) **NOTE:** GSCA no longer requires proof of Coggins test.

Directions:

Branch Hill Farm is on Applebee Rd., Milton Mills NH. We will be parking in a **field off of Siemon Access Rd.** which is off of Applebee Rd. The field is not visible from Applebee Rd.

From the North:

Head south on route 16 to exit 18 (route 125 - exit for Farm Museum). Get off of route 16 and head south on route 125.

From the South:

Head north on route 16 to exit 18 (route 125 - exit for Farm Museum). Get off of route 16 and head south on route 125.

You will be on route 125 for just a few hundred yards or so before you make your first left onto Applebee Road. Continue for .8 miles. Siemon Access Road (a dirt road) will be on the right. There will be a sign for the turnoff onto Siemon Access Road.

Note - long trailers should make a wide turn onto Siemon Access Road due to the presence of a gate.

The following is the liability waiver from Branch Hill Farm. Please bring the completed Branch Hill Farm and the appropriate GSCA Liability waivers (Adult plus Minor if any) to the Outing.

Granite State Carriage Assn. Ride/Drive

at Branch Hill Farm

Sunday, October 20th, 2019

Hold Harmless Agreement

PERSONAL INFORMATION

Name: _____

Address: _____

Town: _____ State: _____ Zip Code: _____

Email: _____

Phone Numbers: _____

RELEASE AND WAIVER OF LIABILITY

AND INDEMNITY AGREEMENT

1. IN CONSIDERATION of being permitted to enter for any purpose, the EVENT AREA (herein defined as including but not limited to the indoor and exterior event spaces, walkways, paths, trails, parking area, and other areas appurtenant to any area where any activity related to the event shall take place), or being permitted to compete, officiate, observe, work for, or for any purpose participate in any way in the event, EACH OF THE UNDERSIGNED, for him/herself, his/her personal representatives, successors, assigns, heirs, next of kin and executors, acknowledges, agrees and represents that he/she has, or will immediately upon entering any event area, and will continuously thereafter, inspect the event area and all portions thereof which he/she enters and with which he/she comes in contact, and he/she does further warrant that his/her entry upon such event area or areas and his/her participation, if any, in the event constitutes an acknowledgement that he/she has inspected such event areas and he/she finds and accepts the same and being safe and reasonable suited for the purpose of his/her use, and further agrees and warrants that if, at any time, he/she is in or upon event areas and he/she feels anything to be unsafe, he/she will immediately advise Branch Hill Farm as such and will leave the event area: 1. HEREBY RELEASES, WAIVES, DISCHARGES, AND COVENANTS NOT TO SUE Branch Hill Farm, otherwise known as The Carl Siemon Family Charitable Trust, any person in any event area, promoters, participants, sponsors, advertisers, owners and lessees of the event area, and each of them, their principals, directors, officers, agents, employers, employees and volunteers, all for the purposes herein referred to as "Releasee," from all liability to the undersigned, his/her personal representatives, successors, assigns, heirs, next of kin and executors for any and all loss or damages, and any claim or demands therefor on account of injury to the person or property or resulting in death of the undersigned, whether caused by the negligence of the Releasee or otherwise while the undersigned is in or upon the event area and/or competing, officiating in, observing, working for, or for any purpose participating in the event.

2. HEREBY AGREES TO INDEMNIFY AND HOLD HARMLESS the Releasee and each of them from any loss liability, damage, or cost they may incur due to the presence of the undersigned in or upon the event area or in any way competing, officiating in, observing, working for, or for any purpose participating in the event whether caused by the negligence of the Releasee or otherwise.

3. HEREBY ASSUMES FULL RESPONSIBILITY FOR AND RISK OF BODILY INJURY, DEATH, OR

PROPERTY DAMAGE due to the negligence of Releasees or otherwise while in or upon the event area and/or while competing, officiating in, observing, working for, or for any purpose participating in the event.

Each of the undersigned acknowledges and agrees that the activities of the event are dangerous and involve the risk of serious injury and/or death and/or property damage. Each of the undersigned further expressly agrees that the forgoing release, waiver and indemnity agreement is intended to be as broad and inclusive as permitted in the State of New Hampshire and that if any portion herein is held invalid, it is agreed that the balance shall continue to be in full force and effect.

THIS IS A RELEASE OF LIABILITY.

I have read and understood the foregoing, voluntarily sign this Release and Waiver of Liability and Indemnity Agreement, and further agree that no oral representations, statements or inducements apart from the foregoing written agreement have been made.

Dated: _____

Signature: _____

Print Name: _____

Witness Signature: _____

If participant is under the age of 18,

Dated: _____

Name of Participant: _____

Signature of Parent or Guardian: _____

Print name of Parent or Guardian: _____

Witness Signature: _____

ENJOY OUR EVENT & WE WELCOME FEEDBACK!!